

Aldreds
Estate Agents

21 Cliff Hill

Gorleston, Great Yarmouth, NR31 6DQ

£280,000



21 Cliff Hill

Gorleston, Great Yarmouth, NR31 6DQ

Sitting in this sought after conservation area, Aldreds are delighted to offer this extremely well presented, three storey, three bedroom cottage with garden, driveway, garage and sea view! The ground floor offers a lounge with wood burner, dining room that opens through to a well presented kitchen/breakfast room with French doors to the west facing garden. The first floor offers two bedrooms and a bathroom separately off landing with a further bedroom on the second floor. Gas central heating and double glazing. Front garden. To the rear there is a well kept garden, driveway and a garage/workshop. The property is offered with no upward chain

Lounge

13'3" x 11'10" (4.05 x 3.62)

Wood burner in feature brick fireplace, door to front, double glazed window to front aspect, radiator

Dining Room

10'5" x 8'10" (3.2 x 2.7)

Stairs to landing, radiator, under stair cupboard

Kitchen/Breakfast Room

14'9" average x 11'0" max 7'1" min (4.52 average x 3.37 max 2.16 min)

Base & wall units with worktops, double glazed window to rear aspect, double glazed French doors to rear, radiator, sink with drainer, electric hob with extractor hood, electric oven, inset ceiling lights, wall mounted gas boiler in storage cupboard, integrated dishwasher, integrated fridge/freezer, integrated washing machine

Landing

Door to stairs to Bedroom 2

Bedroom 1

12'0" x 11'10" (3.68 x 3.62)

Sea views, two fitted wardrobes, double glazed window to front aspect, radiator

Bedroom 3

9'1" x 8'2" (2.77 x 2.51)

Double glazed windows to rear aspect, radiator





Bathroom

7'1" x 6'1" (2.16 x 1.87)

P shaped bath with shower over, hand basin, low level WC, double glazed window to side aspect, radiator

Second Floor Bedroom 2

12'11" x 11'5" (3.94 x 3.5)

Sea views, exposed brickwork chimney breasts, two Velux windows, radiator

Outside

To the front there is a paved garden with bushes. The rear garden faces west and is paved with beautiful flower borders containing plants, flowers & shrubs, veranda providing covered seating area, driveway. The garage/workshop has power, water and a sewage connection with potential to convert subject to any necessary consents.

Tenure

Freehold

Services

Mains electric, water, gas, drainage

Council Tax

Band B

Location

Gorleston on Sea is a coastal town 2 miles from Great Yarmouth centre and has a varied selection of local shops * Golf Course * Modern District hospital * Schools for all ages * Library * Regular bus services to the main shopping areas and a sandy beach.

Directions

From the Gorleston office head south along the High Street. At the traffic lights turn left into Baker Street and follow the road round to the right into Pier Plain. At the end of Pier Plain turn left into Pier Walk and immediately right taking the right hand fork into Cliff Hill where the property will be found on the right hand side.

Ref G18399/10/25



Floor Plan

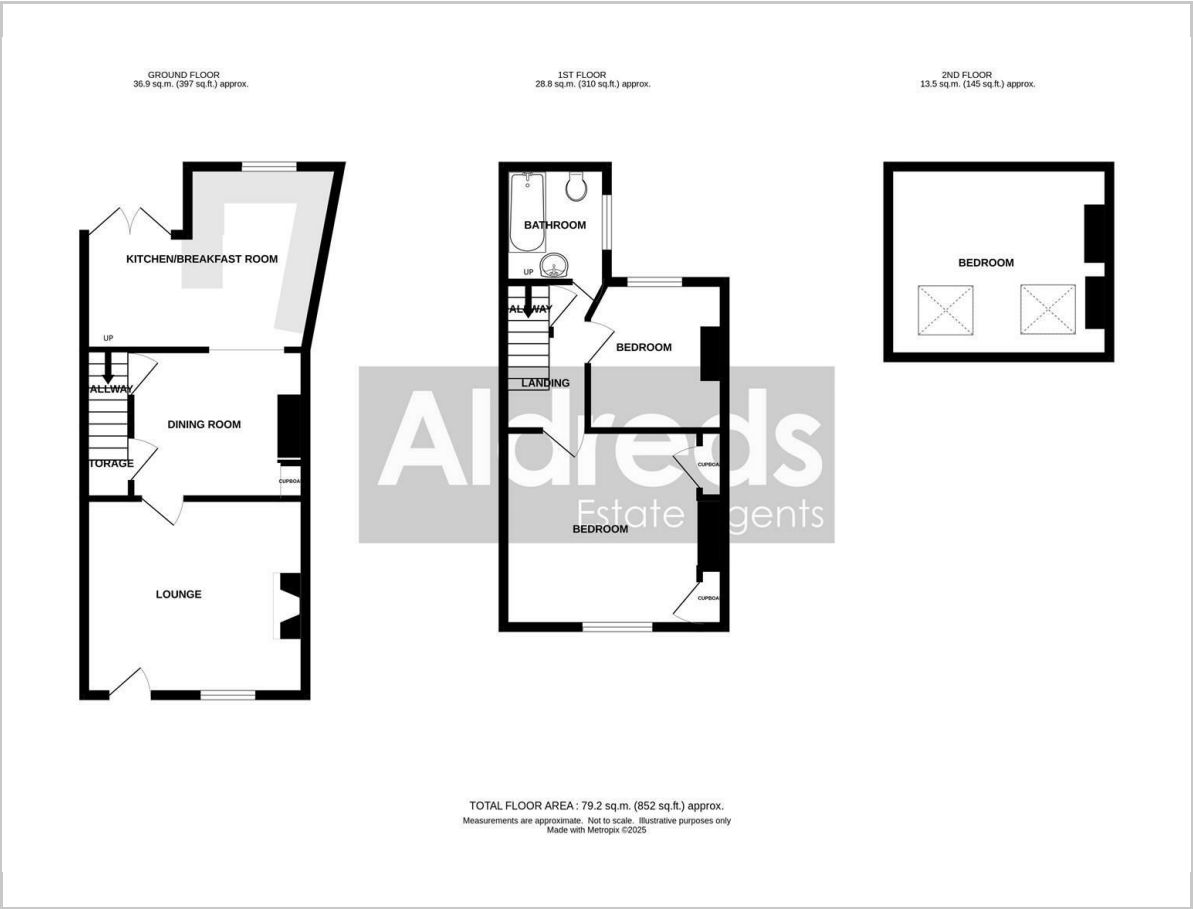

Viewing

Please contact our Aldreds Gorleston Office on 01493 664600 if you wish to arrange a viewing appointment for this property or require further information.

Disclaimer
These particulars are issued on an understanding that all negotiations shall be conducted through Messrs. Aldreds. Please note: Messrs. Aldreds for themselves and for the vendors or lessors of this property whose agents they are given notice that: 1. Particulars are set out as a general outline only for guidance of intending purchasers or lessees, and do not constitute nor constitute part of, an offer or contract. 2. All descriptions, dimensions, references to condition and necessary permissions for use and occupation, and other details are given without responsibility and any intending purchasers or tenants should not rely on them as statements or representations of fact but must satisfy themselves by inspection or otherwise as to the correctness of each of them. 3. No person in the employment of Messrs. Aldreds has any authority to make or give any representation or warranty whatever in relation to this property. 4. If you are proposing to visit the property and are travelling some distance please check with Aldreds on the issue of availability prior to travelling. 5. Aldreds Property Consultants and associated services may offer additional services to the prospective purchaser for which they will be entitled to receive a commission. Aldreds are pleased to be working with Mortgage Advice Bureau. They're an award-winning mortgage broker with over 1,400 advisers across the UK, and have access to over 12,000 mortgage products from over 90 lenders. Aldreds Estate Agents Ltd receive a commission of £200 on each completed case. Your home may be repossessed if you do not keep up repayments on your mortgage. There may be a fee for mortgage advice. The actual amount you pay will depend upon your circumstances. The fee is up to 1%, but a typical fee is 0.3% of the amount borrowed. Mortgage Advice Bureau is a trading name of Mortgage Seeker Limited which is an appointed representative of Mortgage Advice Bureau Limited and Mortgage Advice Bureau (Derby) Limited which are authorised and regulated by the Financial Conduct Authority. Mortgage Seeker Limited Registered Office: Lovewell Blake, Sixty Six North Quay, Great Yarmouth, Norfolk, NR30 1HE. Registered in England Number: 03721415. 6. Potential purchasers should check with their providers that the broadband and mobile phone coverage they would require is available.

Area Map



Energy Efficiency Graph

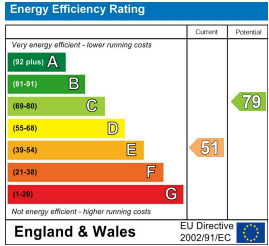

149 High Street, Gorleston, Norfolk, NR31 6RB
Tel: 01493 664600 Email: gorleston@aldreds.co.uk <https://www.aldreds.co.uk/>
Registered in England Reg. No. 08945751 Registered Office: 17 Hall Quay, Great Yarmouth, Norfolk NR30 1HJ
Directors: Mark Duffield B.S.c. FRICS, Dan Crawley MNAEA Paul Lambert MNAEA